

SAN JUAN NATIONAL FOREST

TURNER RESERVOIR  
 LA PLATA COUNTY, COLORADO  
 IRRIGATION DIVISION NO. 7  
 WATER DISTRICT NO. 30  
 COURSES TRUE  
 SCALE 1"=100'

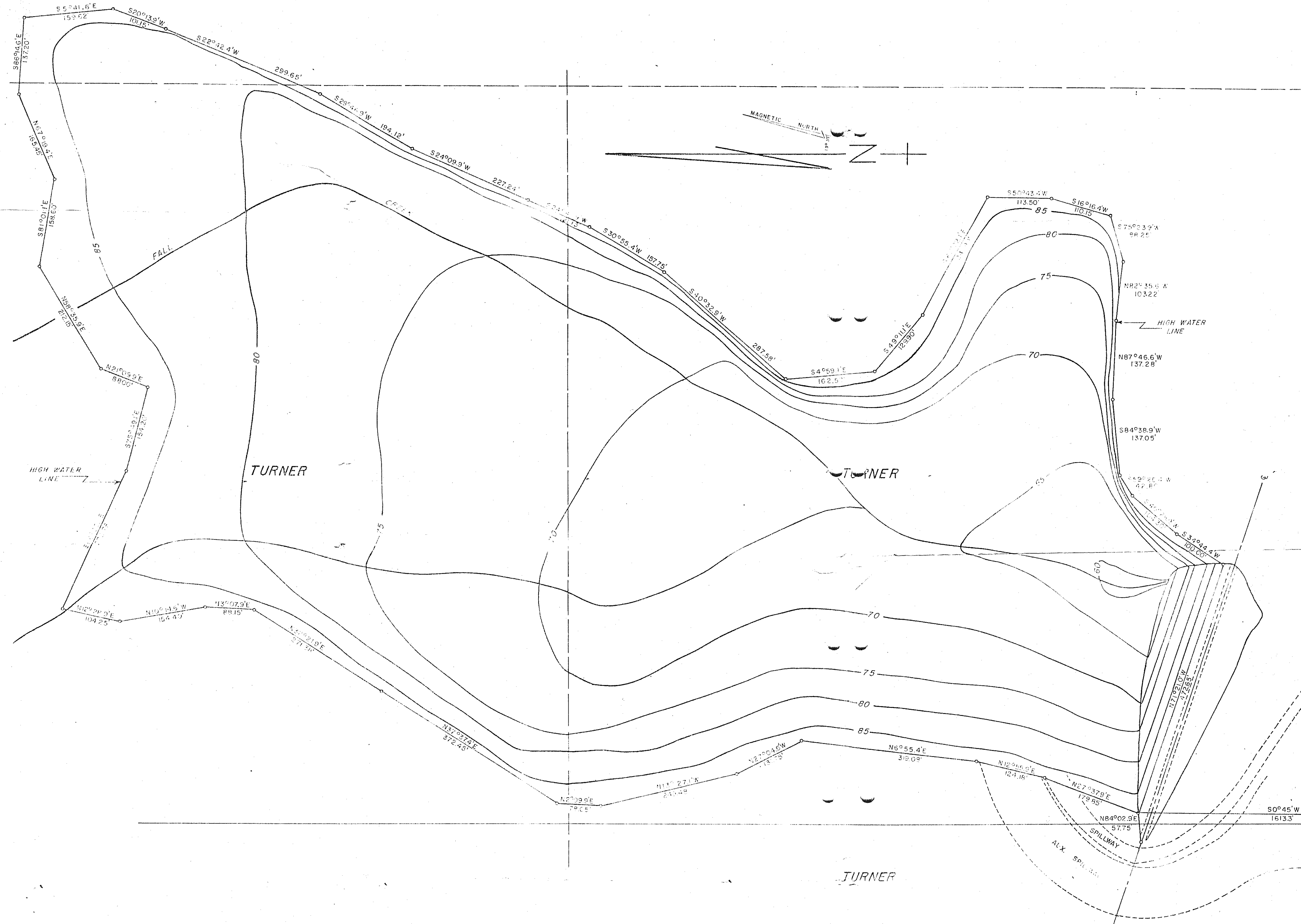

KNOW ALL MEN BY THESE PRESENTS:  
 THAT THE UNDERSIGNED RICHARD W. TURNER, CLAUDINE TURNER, RICHARD W. TURNER JR.,  
 RODERICK L. TURNER, JOHN W. TURNER II, CLAIMANTS, WHOSE POSTOFFICE ADDRESS IS DRAWER  
 1670, DURANGO, COLORADO, HAVE CAUSED TO BE LOCATED THE TURNER RESERVOIR AS  
 HEREINAFTER MENTIONED, HAVE MADE THESE SEVERAL STATEMENTS RELATIVE THERETO, AND FILED  
 THE SAME IN COMPLIANCE WITH THE LAWS OF THE STATE OF COLORADO. THE ACCOMPANYING MAP  
 SHOWS THE LOCATION OF SAID RESERVOIR, AND FORMS A PART OF THIS FILING.

FIRST: MAXIMUM HEIGHT OF DAM IS 32 FEET.  
 SECOND: THE INITIAL POINT OF THE SURVEY OF THE HIGH WATER LINE OF THE RESERVOIR IS  
 LOCATED AT THE POINT WHERE THE HIGH WATER LINE OF SECTION 21, T36N, R9W, N.M.P.M. BEARS  
 S0°45' W. A DISTANCE OF 1613.3 FEET.

THIRD: THE FOLLOWING TABLE GIVES THE AREA IN ACRES AND THE TOTAL CAPACITY OF SAID  
 RESERVOIR IN ACRE FEET FOR EACH FOOT OF DEPTH, FROM THE BOTTOM OF THE OUTLET TUBE AT THE  
 UPPER END THEREOF, UP TO AND INCLUDING THE HIGH WATER LINE.

DEPTH FEET FROM BOTTOM OF OUTLET	AREA IN ACRES	ACRE FT.	TOTAL CAPACITY ACRE FT.	DEPTH FEET FROM BOTTOM OF OUTLET	AREA IN ACRES	ACRE FT.	TOTAL CAPACITY ACRE FT.
67 FT.	4.12	3.40	0	76 FT.	26.23	25.32	172.72
68 FT.	5.56	4.84	8.24	79 FT.	27.13	26.65	199.40
69 FT.	6.18	6.87	15.11	80 FT.	28.03	27.58	226.98
70 FT.	10.80	9.49	24.60	81 FT.	30.24	29.14	256.12
71 FT.	12.90	11.85	36.45	82 FT.	32.44	31.34	287.46
72 FT.	14.99	13.95	50.40	83 FT.	34.33	33.38	320.84
73 FT.	16.71	15.85	66.25	84 FT.	36.22	35.28	356.12
74 FT.	18.44	17.58	83.83	85 FT.	37.75	37.00	393.12
75 FT.	19.53	18.96	102.81	86 FT.	39.34	38.56	431.68
76 FT.	22.61	21.07	123.88	87 FT.	42.07	40.69	472.37
77 FT.	24.42	22.52	147.40				

FOURTH: THE TOTAL CAPACITY OF SAID RESERVOIR IS 472.37 ACRE FEET FOR WHICH CLAIM  
 IS HEREBY MADE FOR IRRIGATION AND WATER PURPOSES.  
 FIFTH: THE SOURCE OF SUPPLY FOR SAID RESERVOIR IS FALL CREEK.  
 SIXTH: THE ESTIMATED COST IS \$24,000.00.  
 SEVENTH: WORK WAS COMMENCED BY SURVEY ON THE 15 TH. DAY OF FEBRUARY, 1964.  
 EIGHTH: CLAIMANT'S SIGNATURES:

*Richard W. Turner*  
 RICHARD W. TURNER  
*Claudine B. Turner*  
 CLAUDINE TURNER  
*Richard W. Turner Jr.*  
 RICHARD W. TURNER JR.  
*John W. Turner II*  
 JOHN W. TURNER II  
*Roderick L. Turner*  
 RODERICK L. TURNER

STATE OF COLORADO )  
 COUNTY OF LA PLATA ) SS.  
 ROBERT H. ERNST, BEING DULY SWORN ON HIS OATH, DEPOSES AND SAYS THAT HE IS THE  
 SURVEYOR OF THE TURNER RESERVOIR, THAT THE SURVEY OF THE SAME AND THE MAP  
 THEREOF WERE MADE BY HIM AND THAT SUCH SURVEY IS ACCURATELY REPRESENTED UPON THIS  
 MAP, THAT HE HAS READ THE STATEMENTS THEREON, AND THAT THE SAME ARE TRUE OF HIS  
 OWN KNOWLEDGE.

*Robert H. Ernst*  
 ROBERT H. ERNST  
 REG. LAND SURVEYOR  
 COLO. REG. NO. 4979

SUBSCRIBED AND SWORN TO BEFORE ME THIS  
 6<sup>th</sup> DAY OF APRIL, A.D. 1964  
 MY COMMISSION EXPIRES MARCH 20, 1968

*[Signature]*  
 (SEAL) NOTARY PUBLIC

ACCEPTED FOR FILING IN THE OFFICE OF THE  
 STATE ENGINEER OF COLORADO ON THE 14<sup>th</sup>  
 DAY OF April, 1964.

J.E. Whitten  
 STATE ENGINEER

BY *[Signature]*  
 DEPUTY